# Product Data Sheet
# GW62864H
## IEC 309 HP range



IEC 309 HP: range of plugs and socket-outlets compliant with international Standards IEC 60309-1 and IEC 60309-2, assimilated at European level as EN 60309-1 and EN 60309-2. This range expands the GEWISS assortment of mobile plugs, mobile and recessed sockets for currents from 16 to 125A with IP44 / IP54 protection ratings and ratings up to IP66 / IP67 / IP68 / IP69 to ensure total protection in all possible applications. The technopolymers and thickness used for the parts made of insulating material guarantee an elevated degree of mechanical and chemical agent resistance. All the sleeves and pins of the IEC 309 HP socket-outlets and plugs are surface-treated with nickel-plating to ensure full protection against corrosion, oxidation and abrasion. All the external metallic elements of the IEC 309 HP plugs and socket-outlets are made of stainless steel (the threaded metallic inserts for the body-grip coupling of the 63-125A versions are made of brass).

| | | | |
|---|---|---|---|
| Colour | Grey | Rated current (A) | 32 |
| IP degree | IP66/IP67 | No. of poles | 2P+E |
| Mechanical resistance | IK09 | Reference h | 12 |
| Flange dimensions (mm) | 95x80 | Type | 10° angled flush-mounting socket-outlet |
| Rated voltage | transf. | Frequency | 50/60 Hz |
| Terminal tightening capacity | 2.5-6 mm² flexible cables - 2.5-10 mm² rigid cables | Operating temperature | -25 +55 °C |
| Type of wiring | With screw | Type of material | Halogen-free in compliance with EN 60754-2 |
| Electrocod | 2211 | Glow wire test | 850 °C (active parts) - 650 °C (passive parts) |
| Total number of operations | > 2000 | Permissible overload | 42 A |
| Breaking capacity at 1.1 Un | 40 A | Insulation resistance | > 10 MΩ |
| Thermo-pressure with ball | 125 °C (active parts) - 80 °C (passive parts) | | |

**BEHAVIOUR WITH CHEMICAL AND ATMOSPHERIC AGENTS**

| Saline solution | Acids | | Bases | | Solvents | | | | Mineral oil | UV rays |
|---|---|---|---|---|---|---|---|---|---|---|
| | Concentrated | Diluited | Concentrated | Diluited | Hexane | Benzol | Acetone | Alcohol | | |
| Resistant | Not resistant | Limited resistance | Limited resistance | Resistant | Resistant | Resistant | Resistant | Resistente | Resistant | Resistant |

## DIMENSIONAL

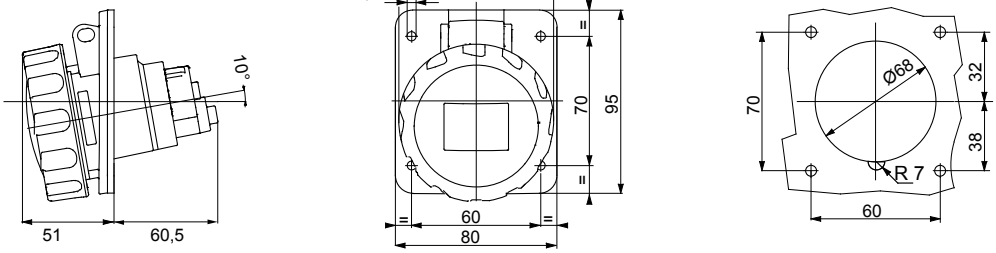


## TECHNICAL SYMBOLOGY

IP66/IP67 — IK09 — -25 +55 °C — With screw — Halogen-free in compliance with EN 60754-2 — 850 °C (active parts) - 650 °C (passive parts) — 125 °C (active parts) - 80 °C (passive parts)

## STANDARDS/APPROVALS


GEWISS S.p.A. Via A. Volta, 1
24069 Cenate Sotto - Bergamo - Italy
tel. +39 035 94 61 11 fax +39 035 94 69 09
Company subject to the management and coordination of Polifin S.p.A.

www.gewiss.com
sat@gewiss.com

Last update 24/11/2026


Data, measures, designs and pictures are shown only as informative purposes, and could be changed without previous notice