Product Data Sheet

GW84673

On request

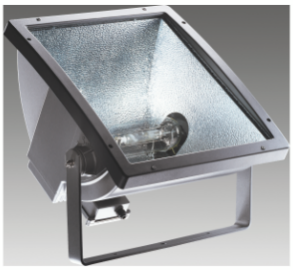

Floodlight in die cast aluminum with electrolytic galvanized bracket and painted the same color as the body. Equipped with graduate scale to facilitate orientation. Separated optical and electrical compartment. Front opening throught screws, lamp changing from back screwed door. Flat tempered glass 5mm thickness. Anti-aging silicone gasket. Power input through PG13.5 for cables Ø 6.5 ÷ 13 mm. Safety relay imput through PG11 for cables Ø 7 ÷ 10 mm. Optic in 99.85% polished and anodised aluminium. Electrical componenent plate in galvanized steel. Tripolar terminal block. Wired version with power factor correction to be used with relative supply unit.

Application	External	IP degree	IP66
Mechanical resistance	IK09	Insulation class	I
Maximum surface exposed to the wind	0.392 m²	Lateral surface exposed to the wind	0.141 m²
Minimum distance from the illuminated object	3 m	Weight (kg)	23.5
Colour	Graphite grey	Lamp	MT
Lamp power	2000 W	Lamp current	10.3 A
Lamp holder	E40	Optic	Symmetrical restricted - ULOR: 0%
Electrocod	2433		

DIMENSIONAL

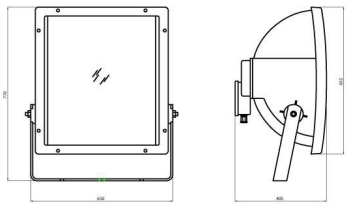

PHOTOMETRIC DISTRIBUTION

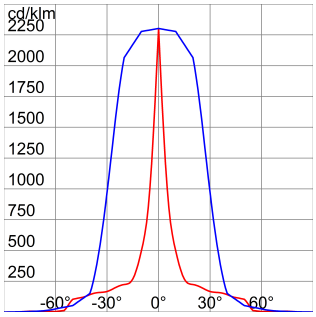

TECHNICAL SYMBOLOGY

STANDARDS/APPROVALS

CE

Data, measures, designs and pictures are for information purpose only, last update 28/04/2024. They can be changed at any moment, therefore it is always ecommended to read the last updated version published on the website www.gewiss.com.Lumen output and system power are subject to a tolerance of +/- 10%. Unless stated otherwise, the values apply to an ambient temperature of 25°C. Terms of warranty at https://www.gewiss.com/it/en/company/landingpage/led-warranty. - 1 of 1