Product Data Sheet

GW84522S

On request

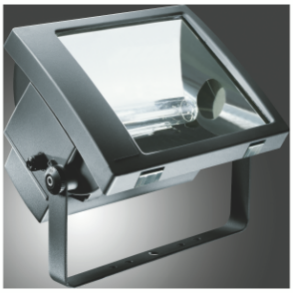

Floodlight in die cast aluminum with galvanized bracket and painted the same color as the body. Equipped with graduate scale to facilitate orientation. Separated optical and electrical compartment. Front opening through manual hooks. Flat tempered glass 5mm thickness. Anti-aging silicone gasket. Power input through cable camp for cables Ø 7 ÷ 10.5 mm. Optic in 99.85% polished and anodised aluminium. Electrical componenent plate in galvanized steel. Tripolar terminal block. Wired version with power factor correction.

Application	External	IP degree	IP66
Mechanical resistance	IK10	Insulation class	I
Maximum surface exposed to the wind	0.15 m²	Minimum distance from the illuminated object	1 m
Weight (kg)	12.2	Colour	Graphite grey
Voltage	230 V - 50 Hz	Lamp power	400 W
Lamp current	4.2 A	Lamp holder	E40
Lamp supplied	ST	Lamp included	Yes
Efficiency class of the lamp supplied	A++	Efficiency class of compatible lamps	A+ ÷ A++
Optic	Symmetrical restricted - ULOR: 0%	Electrocod	244B

DIMENSIONAL

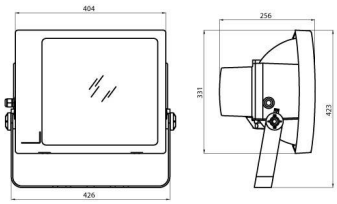

PHOTOMETRIC DISTRIBUTION

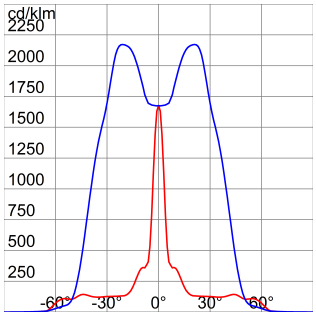

TECHNICAL SYMBOLOGY

IP

IP66

IK

IK10

0.15 m²

1 m

STANDARDS/APPROVALS

CE

Data, measures, designs and pictures are for information purpose only, last update 12/10/2024. They can be changed at any moment, therefore it is always ecommended to read the last updated version published on the website www.gewiss.com.Lumen output and system power are subject to a tolerance of +/- 10%. Unless stated otherwise, the values apply to an ambient temperature of 25°C. Terms of warranty at https://www.gewiss.com/it/en/company/landingpage/led-warranty. - 1 of 1