Product Data Sheet

GWC20288

System Pura

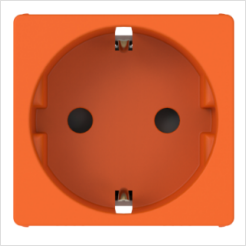

A complete range of commands and protections, energy and signal sockets, temperature control units, comfort management solutions, and acoustic/visual signalling devices.The commands, available with two different buttons designs, are illuminated with LED light and feature elegant indicator icons.System Pura is available in two colours and two finishes: glossy white, satin black and satin white.The series proposes intuitive and modern solutions designed to enhance any space.These features make it ideal for both residential applications and special installations, where reliability and aesthetics must coexist harmoniously.

Category	Socket-Outlet	Description	2P+E - 16 A
Colour	Orange	Voltage	250 V ac
Standard	German	Characteristics	With safety shields
For plug pins	Ø 4.8 mm	Wiring terminals	With screw
Type	-	Standard	DIN VDE 0620-1, UNE 20315-1-1, UNE 20315-1-2
Resistance at test voltage	2000 V at 50 Hz for 1 minute	Insulation resistance	> 5 MOhm
Prolonged operation switch (no.of position changes)	10.000 at In 250 V ac cosφ=0.8	Thermo-pressure with ball	125 °C
Glow Wire Test	850 °C	Terminal grip on cable traction	> 50 N
Terminal tightening capacity stranded cables (mm²)	min. 0.75 - max. 2x4	Terminal tightening capacity solid cables (mm²)	min. 0.5 - max. 2x2.5
No. modules	2	Material	Technopolymer
Halogen Free	Halogen-free in compliance with EN IEC 63355	Electrocod	0131

DIMENSIONAL

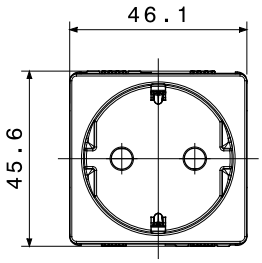

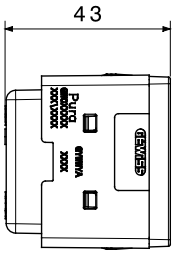

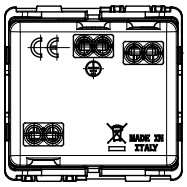

TECHNICAL SYMBOLOGY

125 °C

GWT

850 °C

HF HALOGEN FREE

STANDARDS/APPROVALS

CE

GEWISS S.p.A. Via A. Volta, 1
24069 Cenate Sotto - Bergamo - Italy
tel. +39 035 94 61 11 fax +39 035 94 69 09
Company subject to the management and coordination of Polifin S.p.A.

www.gewiss.com
sat@gewiss.com
Last update 25/10/2026

Data, measures, designs and pictures are shown only as informative purposes, and could be changed without previous notice