Product Data Sheet

GWL1926

SMART [4]

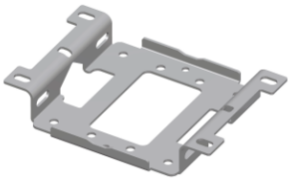

M5 cıvatalı çinko kaplı çelik sabitleme plakası. İki plakanın birleştirilmesi, 40/60 mm direk çapına sabitlemeye izin verir.

Tanım	Plakayı boruya sabitleme 1M	Seri	SMART [4]
Elektrokod	240	Ürünü tamamlamak için gereken parçalar	1
Ürünü tamamlamak için gereken parçalar	4		

DIMENSIONAL

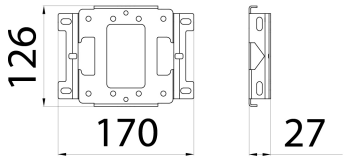

PHOTOMETRIC DISTRIBUTION

TECHNICAL SYMBOLOGY

STANDARDS/APPROVALS

Data, measures, designs and pictures are for information purpose only, last update 28/04/2024. They can be changed at any moment, therefore it is always ecommended to read the last updated version published on the website www.gewiss.com.Lumen output and system power are subject to a tolerance of +/- 10%. Unless stated otherwise, the values apply to an ambient temperature of 25°C. Terms of warranty at https://www.gewiss.com/it/en/company/landingpage/led-warranty. - 1 of 1